MAP OF

PORTER DRAIN #374 DRAINAGE DISTRICT

SECTIONS 17 AND 20, RUSH TOWNSHIP, SHIAWASSEE COUNTY, MICHIGAN

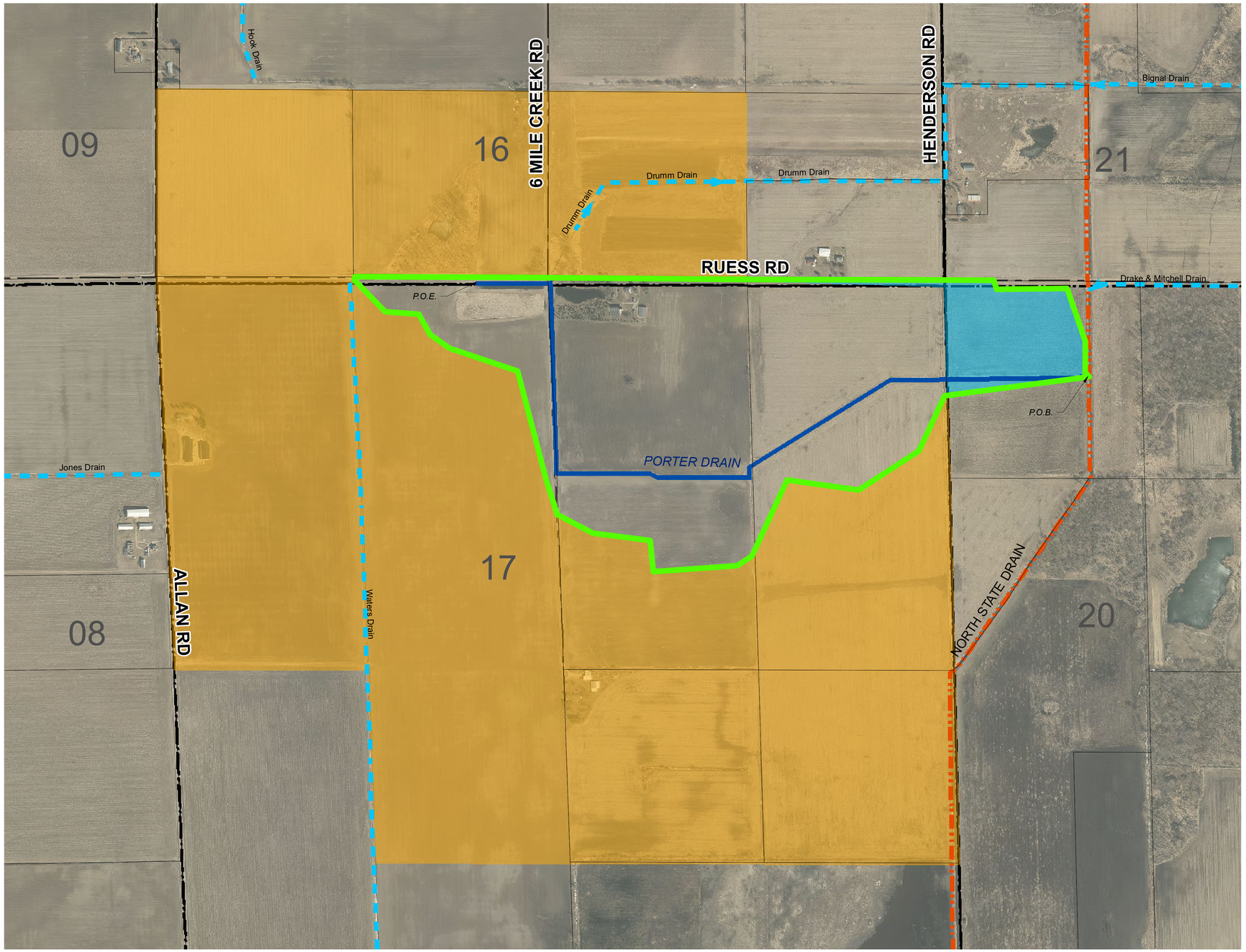

N

350 175 0 350 700 1,050 Feet

SCALE: 1" = 350'

Legend

- DRAINAGE DISTRICT BOUNDARY
- OUTLET DRAIN
- DRAIN CENTERLINE
- OPEN CHANNEL
- TILE DRAIN
- APPROXIMATE LOCATION OF OTHER DRAINS
- LAND RECOMMENDED TO BE ADDED
- LAND RECOMMENDED TO BE REMOVED
- MUNICIPALITY BOUNDARY
- SECTIONS
- STATE ROADS
- COUNTY ROADS
- LOCAL ROADS
- RAILROAD

DATE	DESCRIPTION	BY
	REVISIONS/SUBMITTALS	

LSG Engineers & Surveyors
3135 PINE TREE RD
SUITE D
LANSING, MI 48911
PH. (517) 393-2902
FAX (517) 393-2608
www.lsg-es.com

PREPARED FOR:
ANTHONY NEWMAN
SHIAWASSEE COUNTY DRAIN COMMISSIONER
149 CORUNNA AVE. L-1
CORUNNA, MICHIGAN 48817
PHONE: (989) 743-2398

PARCEL MAP
FOR
PORTER DRAIN #374
SECTIONS 17 AND 20, RUSH TOWNSHIP,
SHIAWASSEE COUNTY, MICHIGAN

MISS DIG 811
Know what's below. Call before you dig.

FILE	374 Porter_197 Map
DESIGNED BY	ADB
DRAWN BY	SEP
CHECKED BY	ADB
DATE	8/10/2020
SCALE HOR.	1" = 350'
VERT.	N/A
PROJECT NO.	2449
SHEET NO.	1 OF 1

PATH: L:\2449 ISCDC TRIBUTARIES OF NORTH STATE DRAIN\CAD PLANS\374 PORTER DRAIN\374 PORTER_197 MAP.MXD, PRINTED ON: 8/13/2020, BY: PUGH